



North Circular Road, Palmers Green, London, N13  
Chain Free £475,000 Freehold

**Anthony Webb**  
ESTATE AGENTS

# North Circular Road, Palmers Green, London, N13

## FULL MODERNISATION REQUIRED.

An extended three bedroom 1930s built end of terrace CHAIN FREE house offering over 1200 sq ft of living space including two receptions, first floor wet room, shared drive, single garage and front/rear gardens.

The property is located on the North Circular Road and has various bus routes to Silver Street and Palmers Green mainline stations and Wood Green underground station. The A10 and A406 provide excellent road links into London and beyond.

Front garden • Hallway • Through lounge with bay window, fireplace and disable lift to first floor • Galley kitchen leading to rear a rear extension and w.c • First floor landing with access to loft with potential to convert • First floor wet room • Two good size double bedrooms • One single bedroom • Double glazing • Gas central heating • dilapidated garage via a shared drive • Rear garden measuring 80ft approx.

- Three bedrooms
- End of terrace house
- Through lounge
- Rear extension/w.c
- Galley Kitchen
- First floor wet room
- Shared drive+garage
- Rear garden





North Circular Road  
 Palmers Green  
 London  
 N13 6BN

Tenure: Freehold  
 Gross Internal Area: sq ft



Energy Efficiency Rating		Current	Potential
Very energy efficient - lower running costs			
(92 plus) <b>A</b>			
(81-91) <b>B</b>			
(69-80) <b>C</b>			
(55-68) <b>D</b>			
(39-54) <b>E</b>			
(21-38) <b>F</b>			
(1-20) <b>G</b>			
Not energy efficient - higher running costs			
<b>England &amp; Wales</b>		EU Directive 2002/91/EC	
Environmental Impact (CO <sub>2</sub> ) Rating		Current	Potential
Very environmentally friendly - lower CO <sub>2</sub> emissions			
(92 plus) <b>A</b>			
(81-91) <b>B</b>			
(69-80) <b>C</b>			
(55-68) <b>D</b>			
(39-54) <b>E</b>			
(21-38) <b>F</b>			
(1-20) <b>G</b>			
Not environmentally friendly - higher CO <sub>2</sub> emissions			
<b>England &amp; Wales</b>		EU Directive 2002/91/EC	

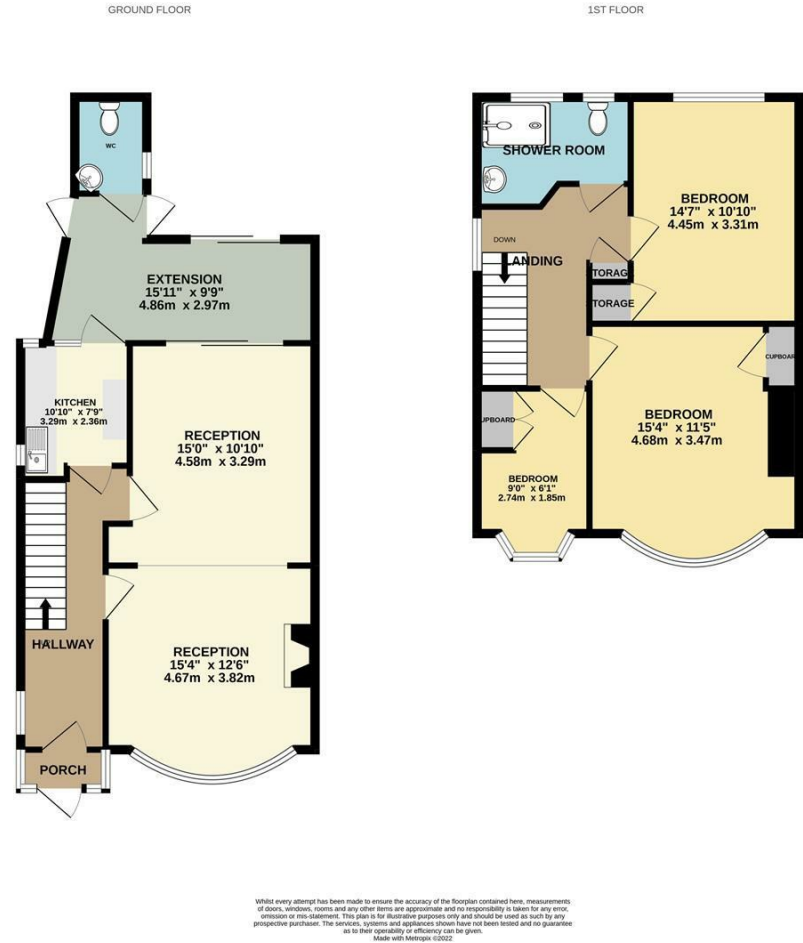

Property particulars as supplied by Anthony Webb Estate Agents are set out as a general outline in accordance with the Property Misdescriptions Act (1991) only for the guidance of intending purchasers of lessees, and do not constitute any part of an offer or contract. Details are given without any responsibility, and any intending purchasers, lessees or third parties should not rely on them as inspection or otherwise as to the correctness of each of them. We have not carried out a structural survey and the services, appliances and specific fittings have not been tested. All photographs, measurements, floor plans and distances referred to are given as a guide only and should not be relied upon for the purchase of carpets or any other fixtures statements or representations of fact, but must satisfy themselves by or of fittings, gardens, roof terraces, balconies and communal gardens as well as tenure and lease details cannot have their accuracy guaranteed for intending purchasers. Lease details, service ground rent (where applicable) are given as a guide only and should be checked and confirmed by your solicitor prior to exchange of contracts. No person in the employment of Anthony Webb has any authority to make any representation or warranty whatever in relation to this property.

348 Green Lanes, Palmers Green, London N13 5TJ  
 020 8882 7888  
 palmersgreen@anthonywebb.co.uk  
 anthonywebb.co.uk

